

**2202 E WINDSOR ROAD - COMMERCIAL LAND**

Offering a 9.72 acre commercial lot along Windsor Road in southeast Urbana. Located west of Stone Creek subdivision and the Atkins Golf Club, the property lies within the Urbana Enterprise Zone. Developer/owner willing to consider rezoning for appropriate buyer/user. This lot is currently farmed. Majority of utilities are in place.

Access restrictions are in place per the City of Urbana. Public street extension (Cobble Creek Drive) may be required as part of developing this tract.

Build to suit options are available by the current property owner, The Atkins Group.

[Realtor's Website](#)

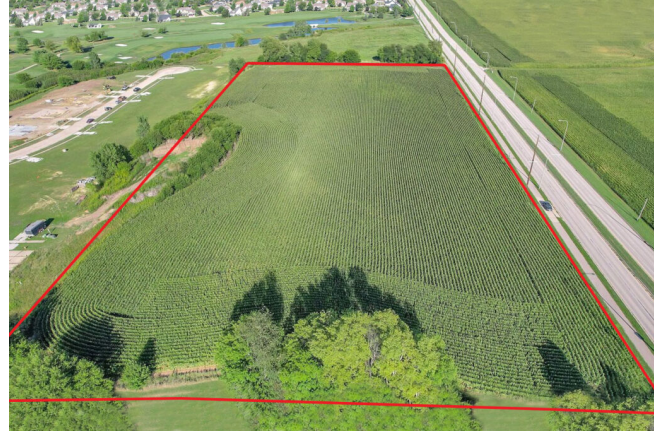

<b>Location:</b>		<b>Status:</b>	Featured, For Sale
<b>Price:</b>	\$3,810,627	<b>Acreeage:</b>	9.72
<b>Address:</b>	2202 E Windsor Road, Urbana, IL 61802		

**Development Features** The lot is commercial zoned, located between a church and Stone Creek Subdivision. Situated along the Windsor Road corridor, other businesses in the immediate area include Carle Hospital, Christie Clinic, Meijer, Little Hearts and Hands, Busey Bank, Monical's, Subway, The Pines, as well as significant residential areas and including the Atkins Golf Club at the University of Illinois.

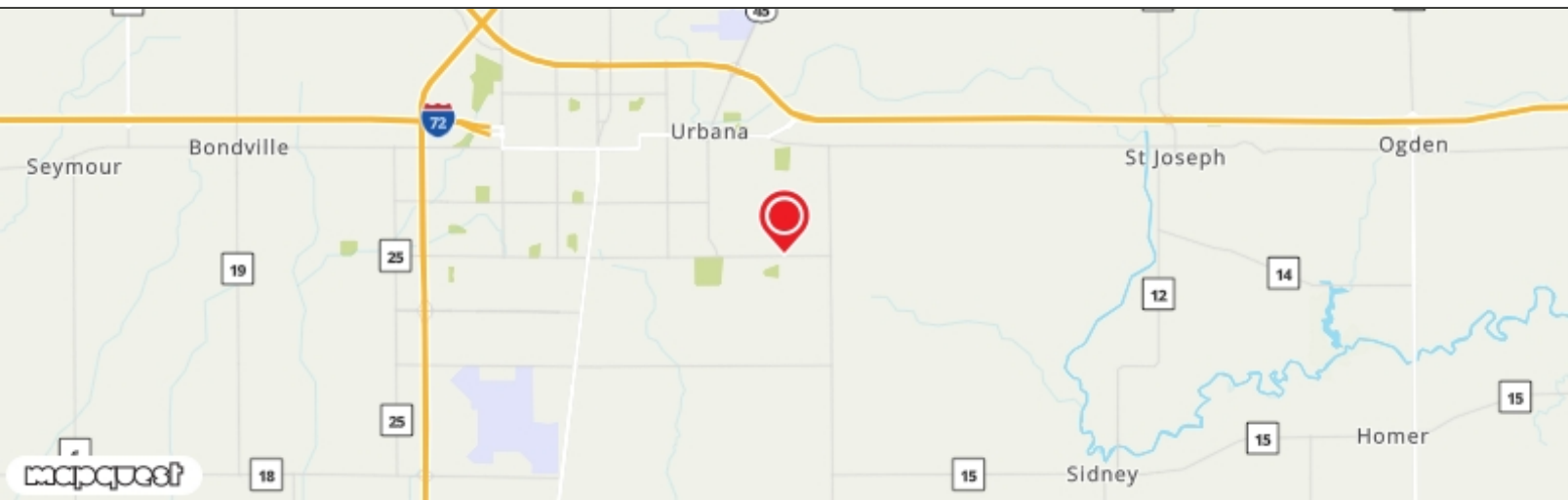

atkinsgroup.com | 217-367-2121

Web Address: <https://www.atkinsgroup.com/?p=35737>